



My Earth



Photo/Illustration Credits: Cover, Mary Steinbacker / PhotoEdit; p. 1, NASA; pp. 2-3, Superstock; p. 2(inset), Dave Lawrence / The Stock Market; p. 5, Michael Gadomski / Earth Scenes; 4(inset), John M. Roberts / The Stock Market; pp. 6-7, Greg Vaughn / Tom Stack & Associates; p. 7(inset), Richard Shiell / Earth Scenes; p. 8, NASA. All other photos by Sonny Senser / Harcourt.

Copyright © by Harcourt, Inc.

All rights reserved. No part of this publication may be reproduced or transmitted in any form or by any means, electronic or mechanical, including photocopy, recording, or any information storage and retrieval system, without permission in writing from the publisher.

Requests for permission to make copies of any part of the work should be addressed to School Permissions and Copyrights, Harcourt, Inc., 6277 Sea Harbor Drive, Orlando, Florida 32887-6777. Fax: 407-345-2418.

HARCOURT and the Harcourt Logo are trademarks of Harcourt, Inc., registered in the United States of America and/or other jurisdictions.

Printed in Mexico

ISBN 0-15-344643-9

My Earth

By Shirley Frederick



 **Harcourt**
SCHOOL PUBLISHERS

Orlando Austin New York San Diego Toronto London

Visit *The Learning Site!*
www.harcourtschool.com



🔊 This is my mountain.



🔊 This is my lake.



🔊 This is my valley.



🔊 This is my river.

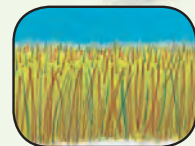

🔊 These are my plains.



🔊 This is my hill.



🔊 This is my Earth!



Teacher/Family Member

Invite your child to use modeling clay or play dough to make a model of a landform on Earth. Have him or her tell how the model compares to the real landform.

High-Frequency Word: *this, is, my*

Word Count: 28